

Town of Stockport

Columbia County, NY

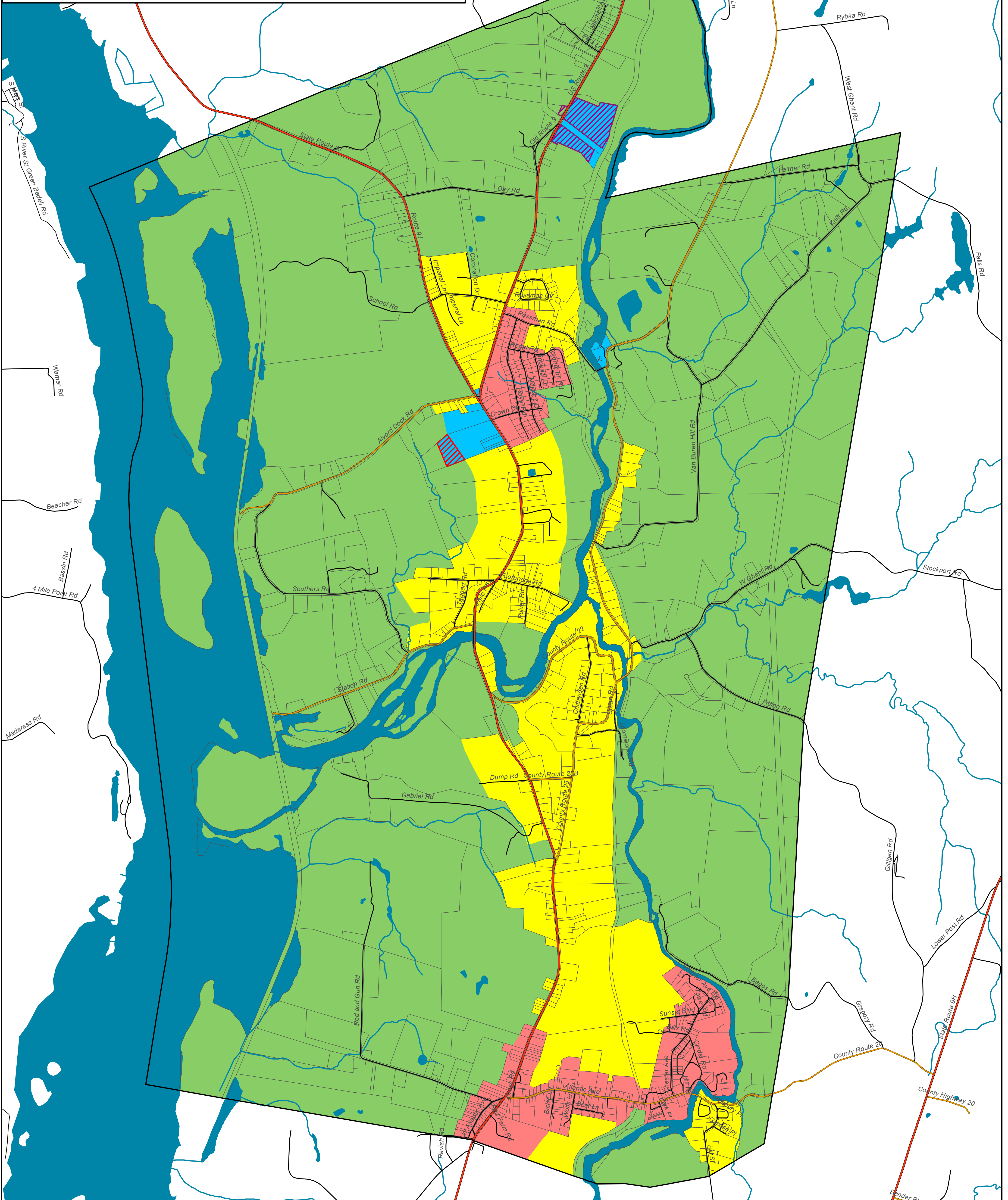

Draft Land Use District Map - v4

- | | | | |
|--------------|--------------------------|--|------------------------|
| | Town Boundary | | Water |
| | Property Boundaries | | Streams |
| Roads | | | |
| | Thruway & Berkshire Spur | | Auto Salvage PDD - v4 |
| | State Route | | Adult Use Overlay - v4 |
| | County Road | | Hamlet - v4 |
| | Town Road | | Commercial - v4 |
| | Village Street | | Residential - v4 |
| | City Street | | Rural Residential - v4 |
| | Unknown | | |

0 1,500 3,000 6,000 Feet

Draft Map Date:
November 7, 2007

0 0.5 1 Miles

